LEGO

THE NINJAGO MOVIE

THE CONQUEROR

GARMADON'S ACTIVITY JOURNAL WITH STICKERS!

EGMONT

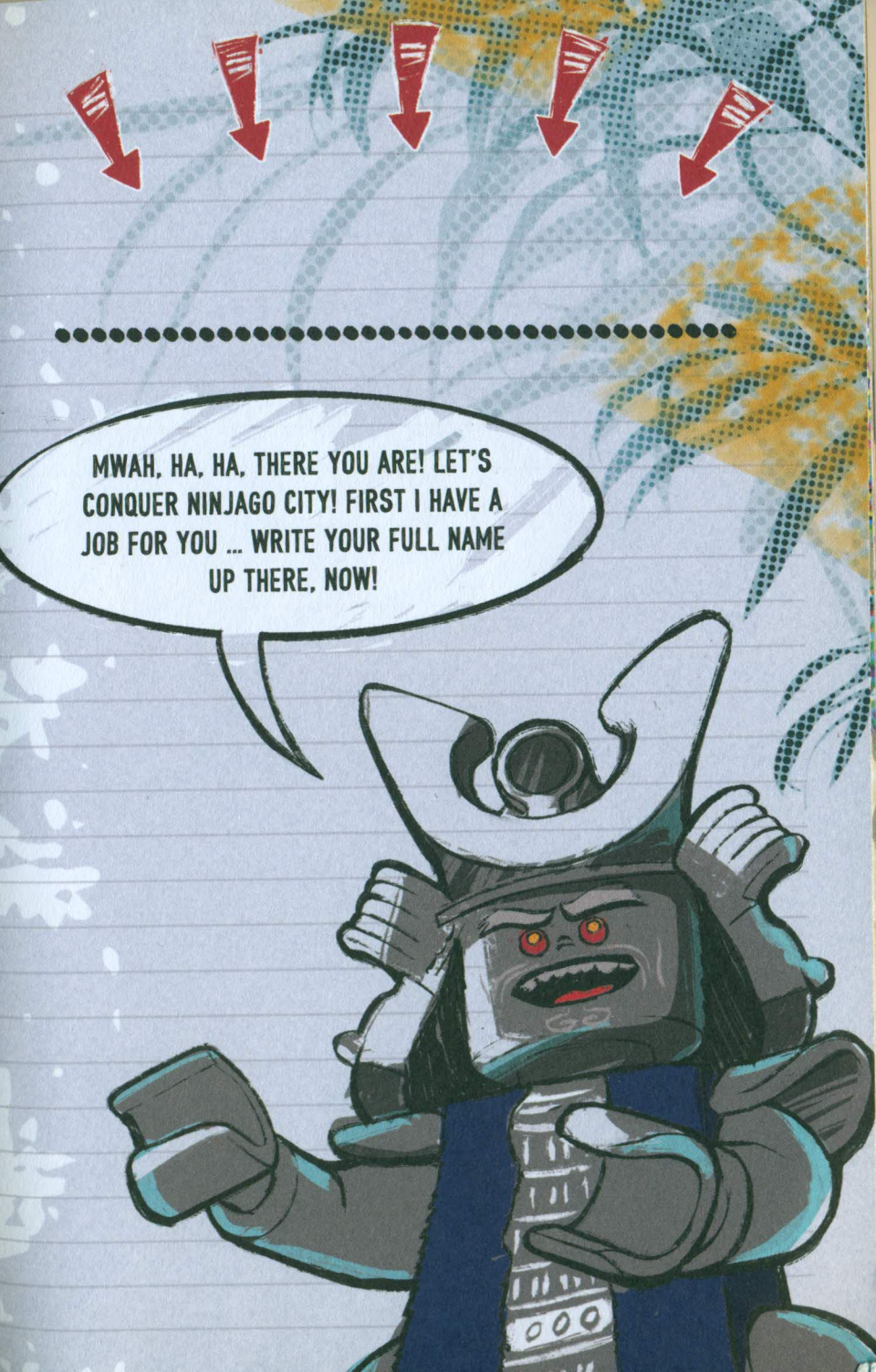
MWAH, HA, HA, THERE YOU ARE! LET'S CONQUER NINJAGO CITY! FIRST I HAVE A JOB FOR YOU ... WRITE YOUR FULL NAME UP THERE, NOW!

THE CONQUEROR

GARMADON'S ACTIVITY JOURNAL

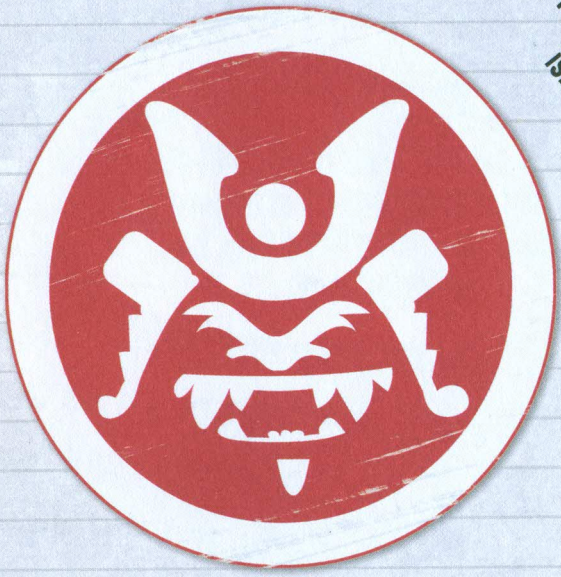

It's awesome, isn't it?

This book has been designed, written and drawn by a warrior who's never been defeated; a mighty conqueror seeking vengeance on the ninja; a great father, husband and brother ...
in other words, by an extremely accomplished warlord – ME – THE GREAT, PROUD GARMADON!

BEFORE WE START, IF YOU WANT TO HELP CREATE THIS BOOK WITH ME, YOU MUST FILL IN AND SIGN THE FOLLOWING STATEMENT:

I, ...,
aged ..... am ..... metres tall
and do solemnly declare, that I will never, EVER, reveal any secrets of the bravest, smartest, most powerful, undefeated master of martial arts and the soon-to-be ultimate ruler of Ninjago Island and its surroundings – GARMADON!

Place and date: .....

Signature: .....

It's me, your favourite warlord! Coming back to conquer all!

Don't you dare stick your photo here!
This page is for my picture.

Hmm ... OK, I see it means a lot to you ... you can have it.
I'll put mine on the next page.

Time flies, things change. Here's me, when I was much younger ...

LOOK AT MY HAIR! I CAN'T BELIEVE I LIKED IT ... WASN'T I HANDSOME, THOUGH? A PERFECT FUTURE RULER!

But enough talking! Turn the page and let's get started.

Before we go ANY further, I must know more about you. Fill in the answers to these questions:

Who would you never want to fight?

.....

Who do you trust the most?

.....

Who would you tell everything to?

.....

Who is your hero?

.....

Who would you like to have as your neighbour?

Who is the most powerful of them all?

LET ME TELL YOU A LITTLE ABOUT MYSELF.

I have room in my life for exactly one thing: conquering.

I love conquering!

I love conquering buildings, cars, shops, parks, streets and all the bricks in Ninjago City!

Garmadon loves conquering

Garmadon loves conquering

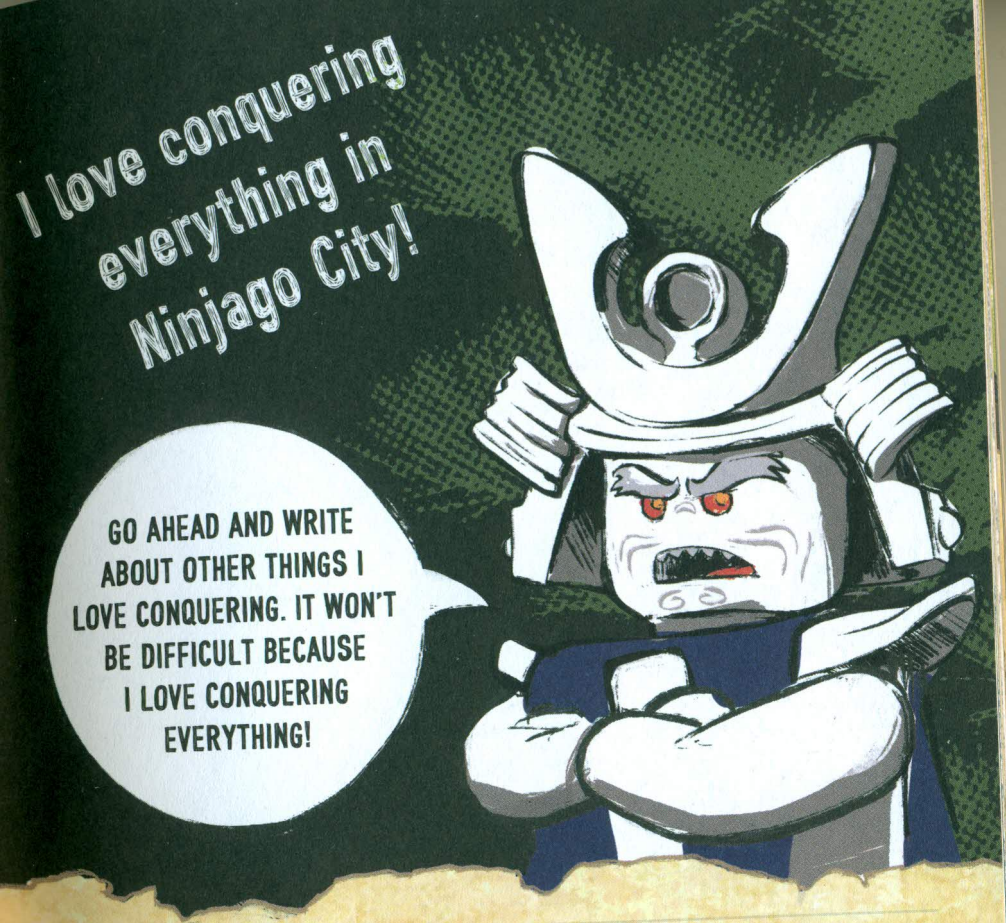

Garmadon loves conquering

Garmadon loves conquering

I've always loved conquering stuff. And my ultimate aim is to conquer Ninjago City! For a long time I've imagined myself as a ruler ...

This is me in a crown:

This is me in an even bigger crown:

Draw me as the ruler of Ninjago City here!

And now it's going to become reality! I'm going to write down how I plan to conquer Ninjago City, step by step! Or brick by brick ...

TODAY I WAS JUST SITTING THERE, NURTURING MY NEGATIVE EMOTIONS. WHEN I DECIDED THAT I NEEDED A GREAT WEAPON TO TAKE OVER NINJAGO CITY!

BUT WHAT COULD IT BE?

A gigantic iron ball that could roll right through Ninjago City! (But what would I reign over then?)

Dark robots, that could defeat the defenders of Ninjago City! (But what if they want to be rulers, too?)

A ray from outer space that would transform the inhabitants of Ninjago Island into my dancing servants. (But where could I get the ray from?)

NOW IT'S YOUR TURN ... DESIGN THE MOST INCREDIBLE GADGET WHICH WOULD HELP ME CONQUER NINJAGO CITY AND DESCRIBE HOW IT WORKS.

REMEMBER TO TAKE YOUR TASK SERIOUSLY! IT MIGHT JUST COME IN HANDY ONE DAY ...

I've always been a bad guy and all bad guys need a decent headquarters, where they can build machines and make evil plans.

Mine should have plenty of bricks inside, so I can build ... hmm ... pretty much anything: battle machines, thrones... stuff like that.

Draw what you think is inside it.

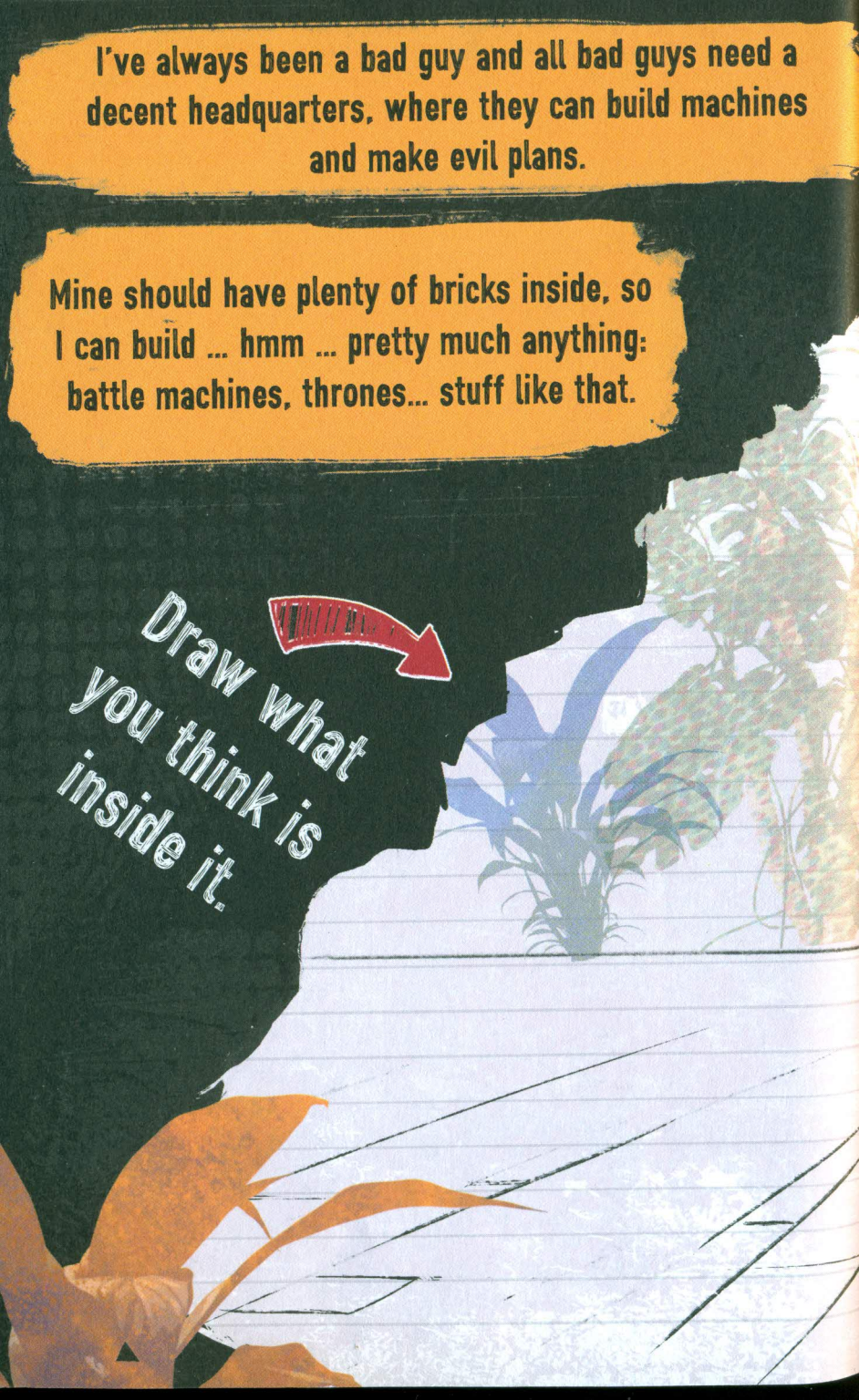

So, let me show you my EVIL VOLCANIC LAIR!

NOW, LET'S GET BACK TO THE SUBJECT AT HAND ... CONQUERING NINJAGO CITY!
A RULER NEEDS MINIONS ... LOTS OF MINIONS!!!
TO MAKE MY MISSION GO SMOOTHLY AND QUICKLY ...
I DECIDED TO HIRE A TEAM OF SUPER-SMART ENGINEERS TO BUILD AN INVINCIBLE ARMY FOR ME.

I'M THE FUTURE CONQUEROR OF THE WORLD OF NINJAGO AND I'D LIKE TO HIRE YOUR TEAM.
... OH, I SEE – YOUR BOSS IS OUT OF THE OFFICE ... YES, GOOD IDEA. I'LL LEAVE A MESSAGE.
THIS IS GARMADON! YOU'D BETTER CALL BACK IN FIFTEEN MINUTES – OTHERWISE, PREPARE TO BE INSTANTLY TURNED INTO A PILE OF BRICKS!
That's how you handle these things. I waited about 14 minutes and then ...

... I had my team!
These brave I.T. nerds will design and build lots of massive, scary battle machines for me!
I'LL USE THEM TO HELP ME CONQUER THE WORLD OF NINJAGO!

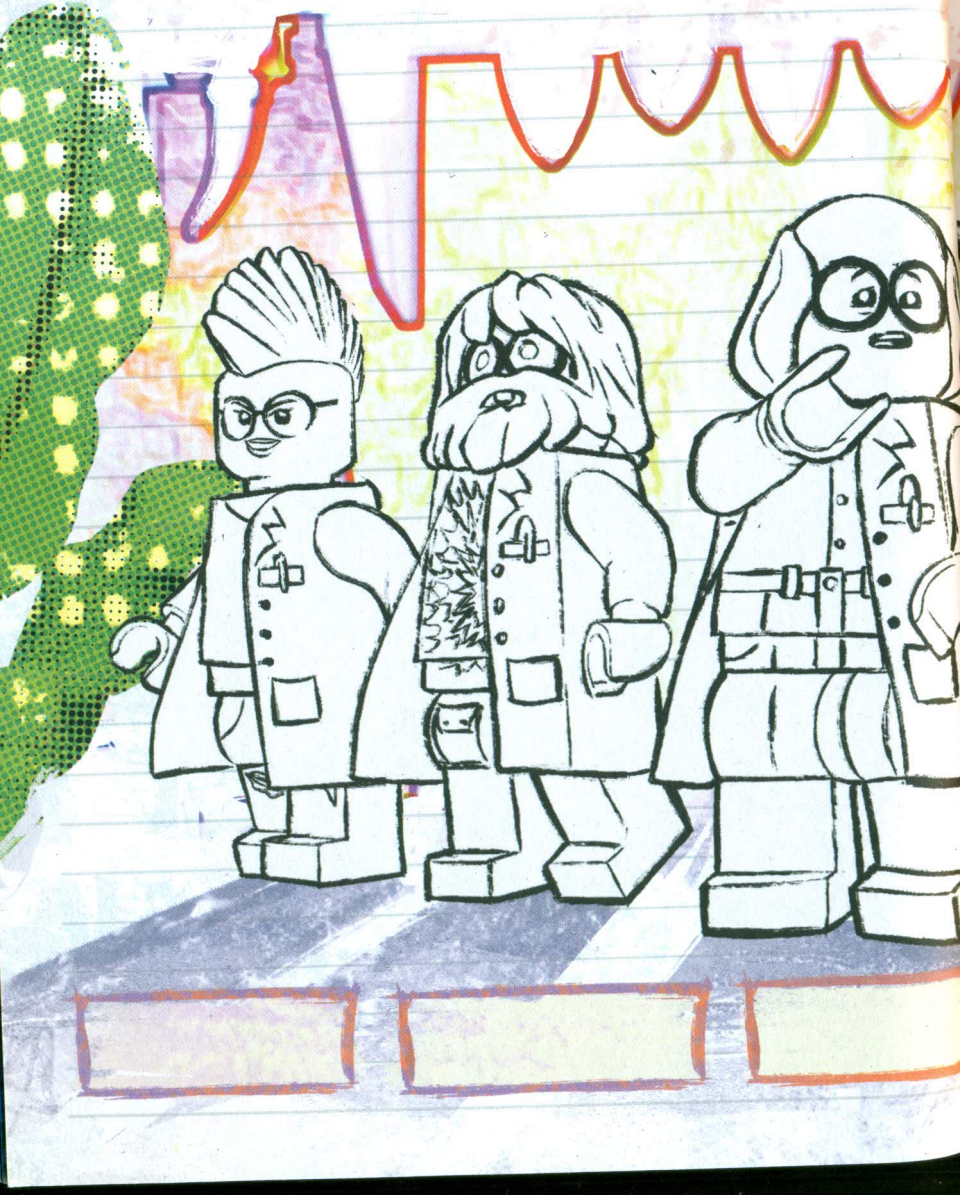

This team helped me take a giant step forward in my conquest of the world of Ninjago!
I CALL THEM 'I.T. NERDS' BECAUSE I DON'T REMEMBER THEIR NAMES. INVENT SOME NAMES FOR THEM HERE.

My thoughts on evil conquering machines

Any machine designed for conquering Ninjago City needs to:

1. Look awesome!
2. Be at least five times bigger than an average warrior
3. Instil fear and horror in everyone
4. Spread chaos
5. Destruction
6. Be something other than a small crocodile ...
7. ... or a little shark
8. Have fangs, claws, stingers and all those pointy things
9. And have a scary name

Now YOU write something, because I'm out of ideas.

10 ➡

11 ➡

12 ➡

13 ➡

14 ➡

REMEMBER, ALL OF THE ABOVE ARE VERY IMPORTANT!

All morning, while drinking really dark tea, I've been thinking about how to be as menacing as possible.

I've always thought dangerous sea creatures are really menacing, so that's the theme I'm using ...

... for my Shark Army!

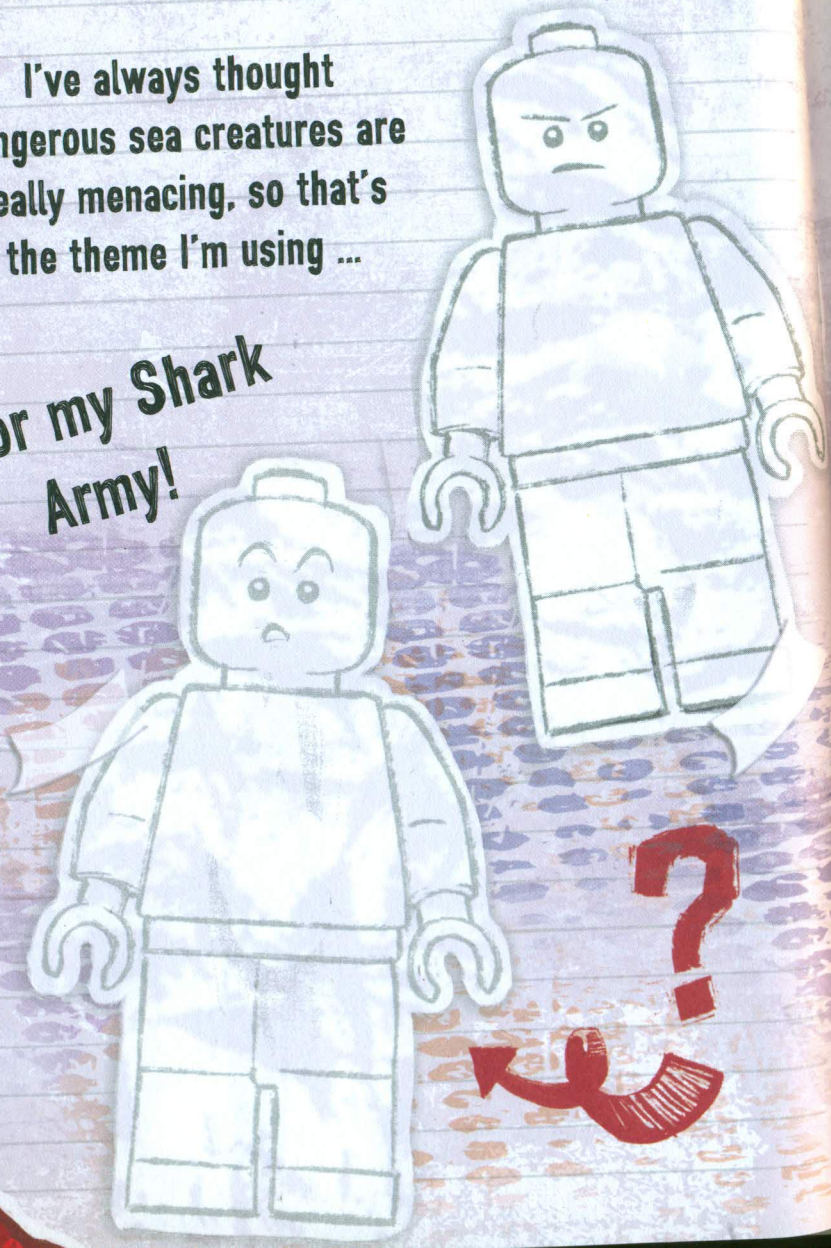

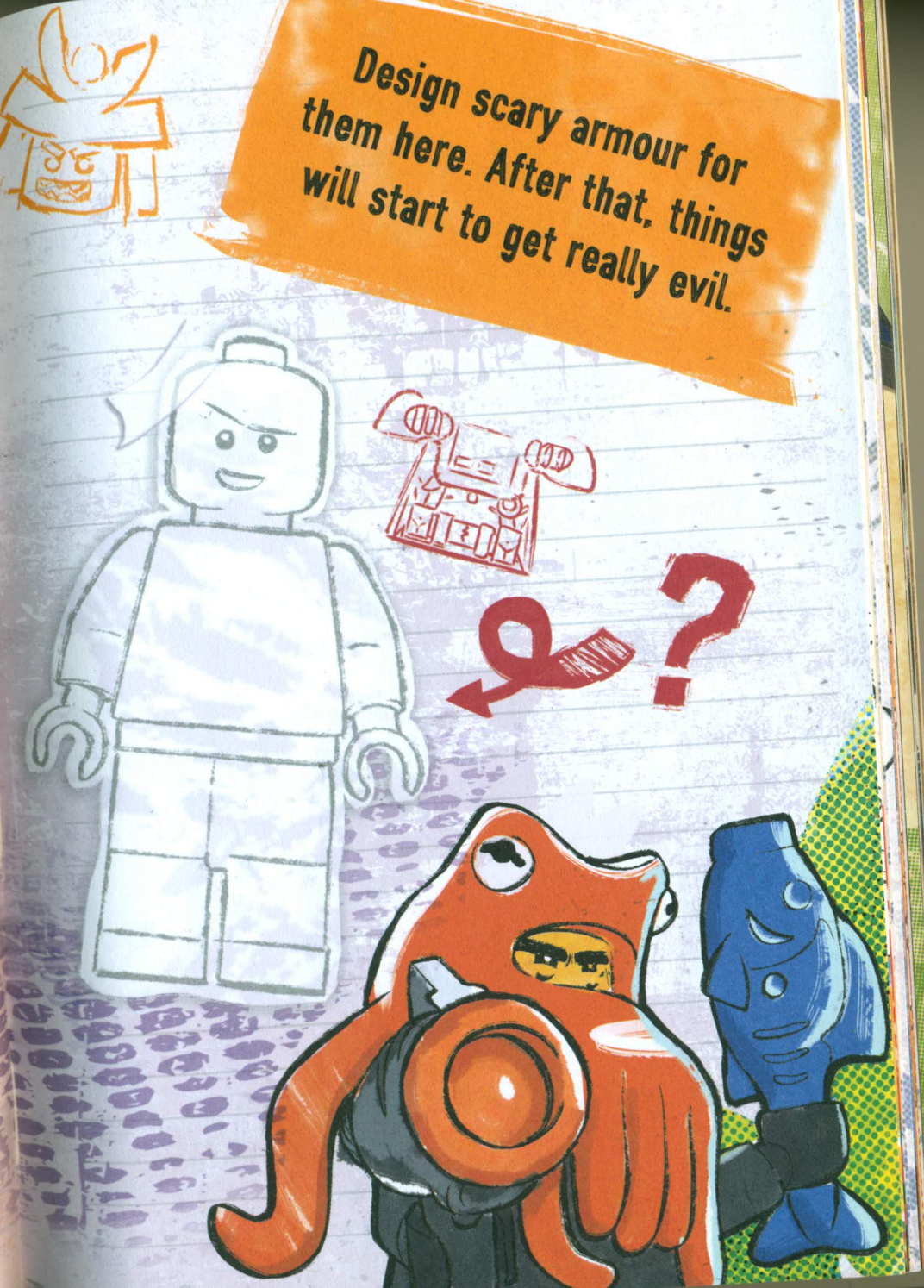
Design scary armour for them here. After that, things will start to get really evil.

And here's my Shark Army all together. It makes me really happy to see them bow down before me.

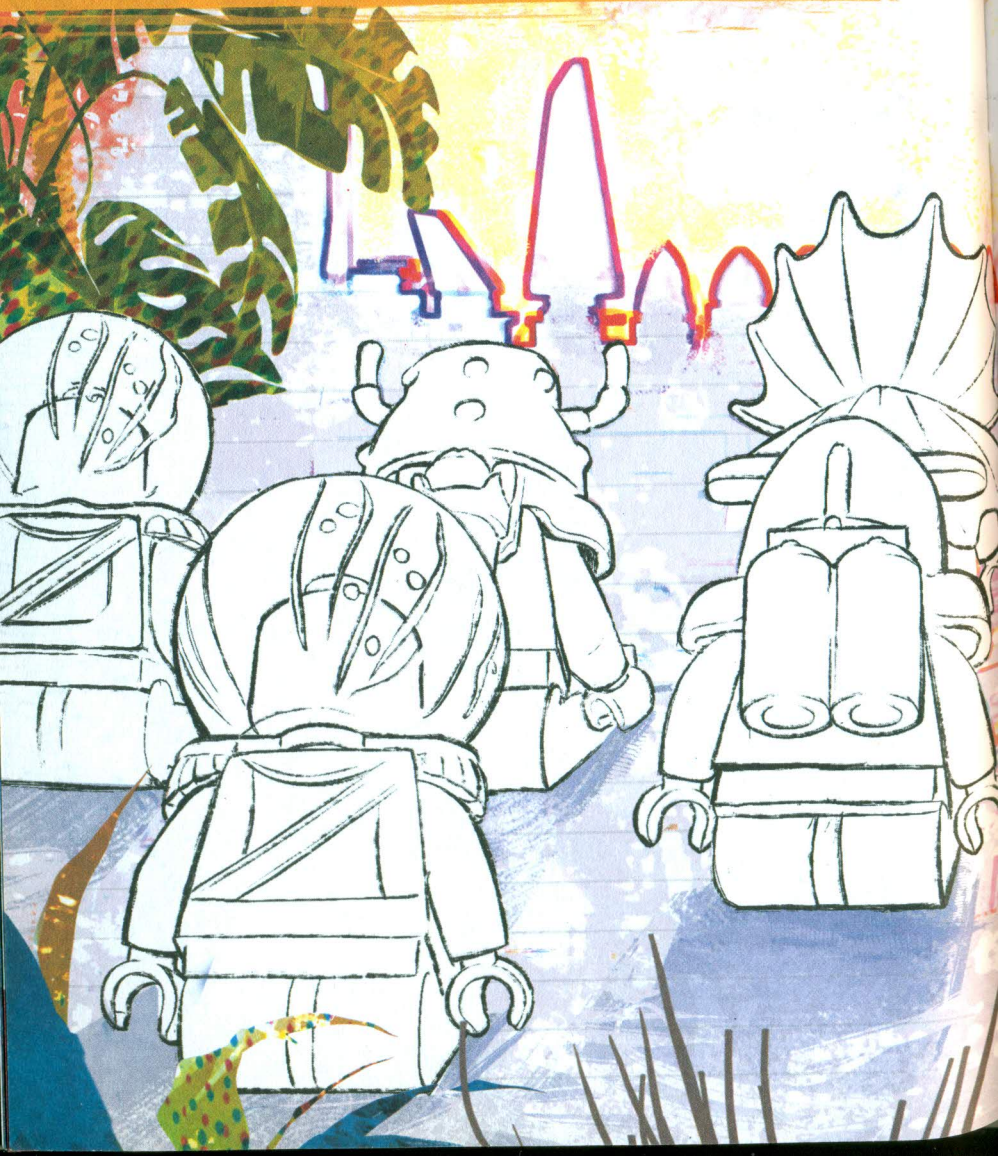

I'M ALMOST READY TO ATTACK! MWAH, HA, HA.

We're preparing an attack on Ninjago City!
What is my team building this time?
Ha! It's a BIG SHARK!!!

You don't believe me?
Finish the drawing.

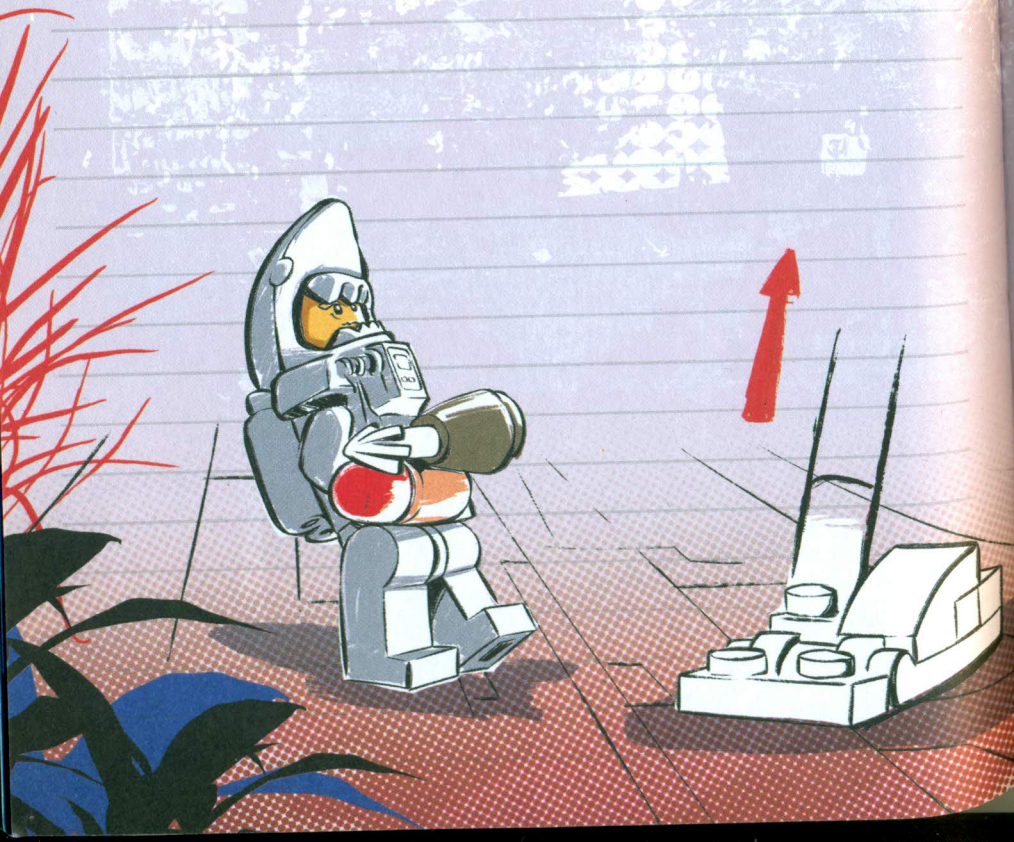

Label the pieces to complete the plans of my combat vehicles. Then, colour them in.

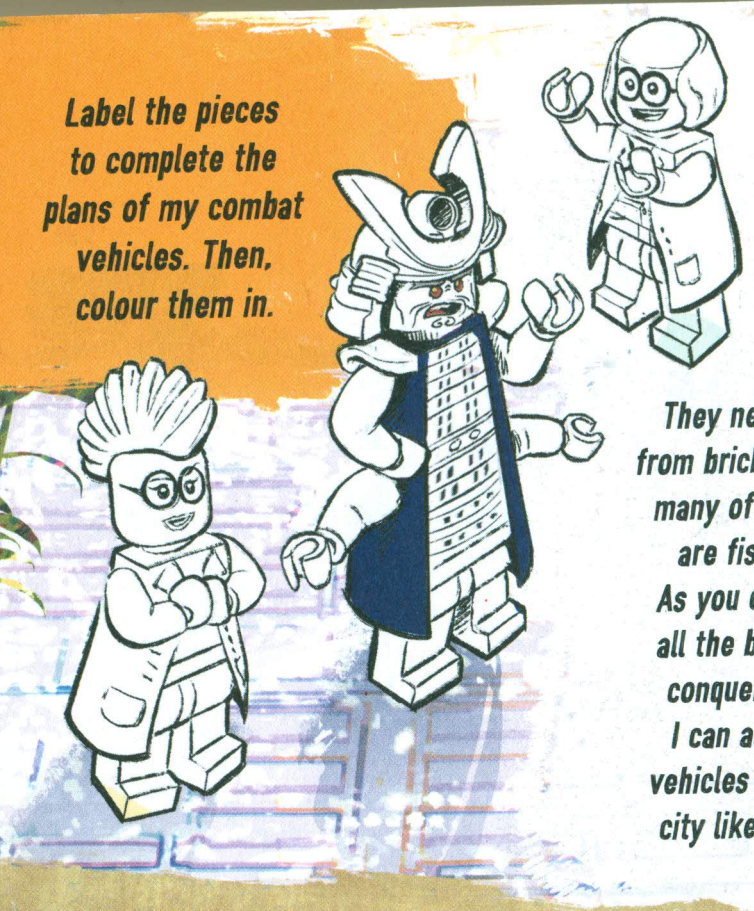

They need to be built from bricks and I need as many of them as there are fish in the sea! As you can see, I have all the bricks I need to conquer Ninjago City! I can already see my vehicles tearing into the city like a sea storm ...

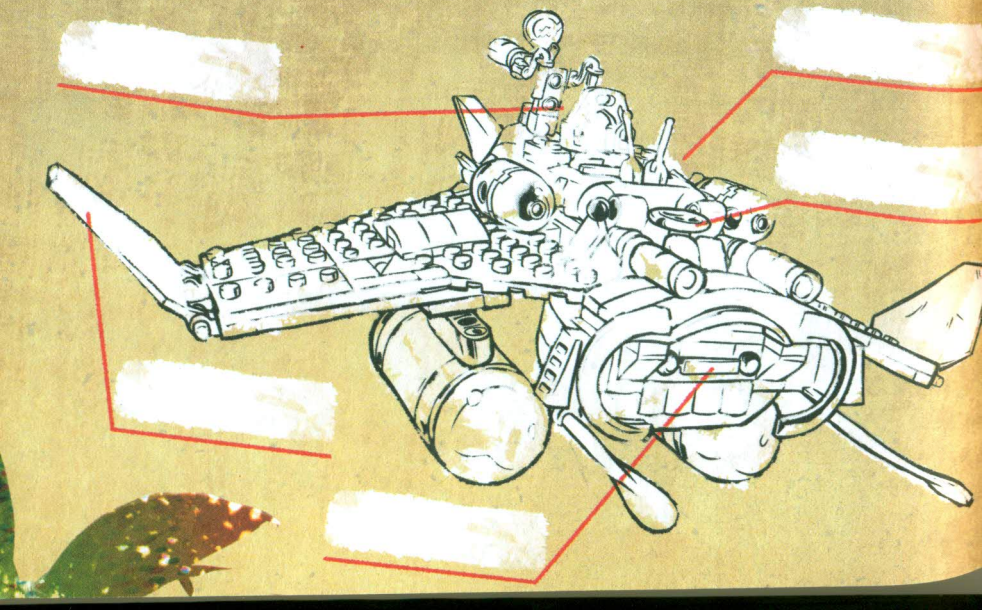

Now I need to stop writing so I can complete my work and finally become the ruler of Ninjago City.

The important thing to remember is –

NEVER GIVE UP!

And never blame yourself for your mistakes, because there is always someone else who can be blamed!

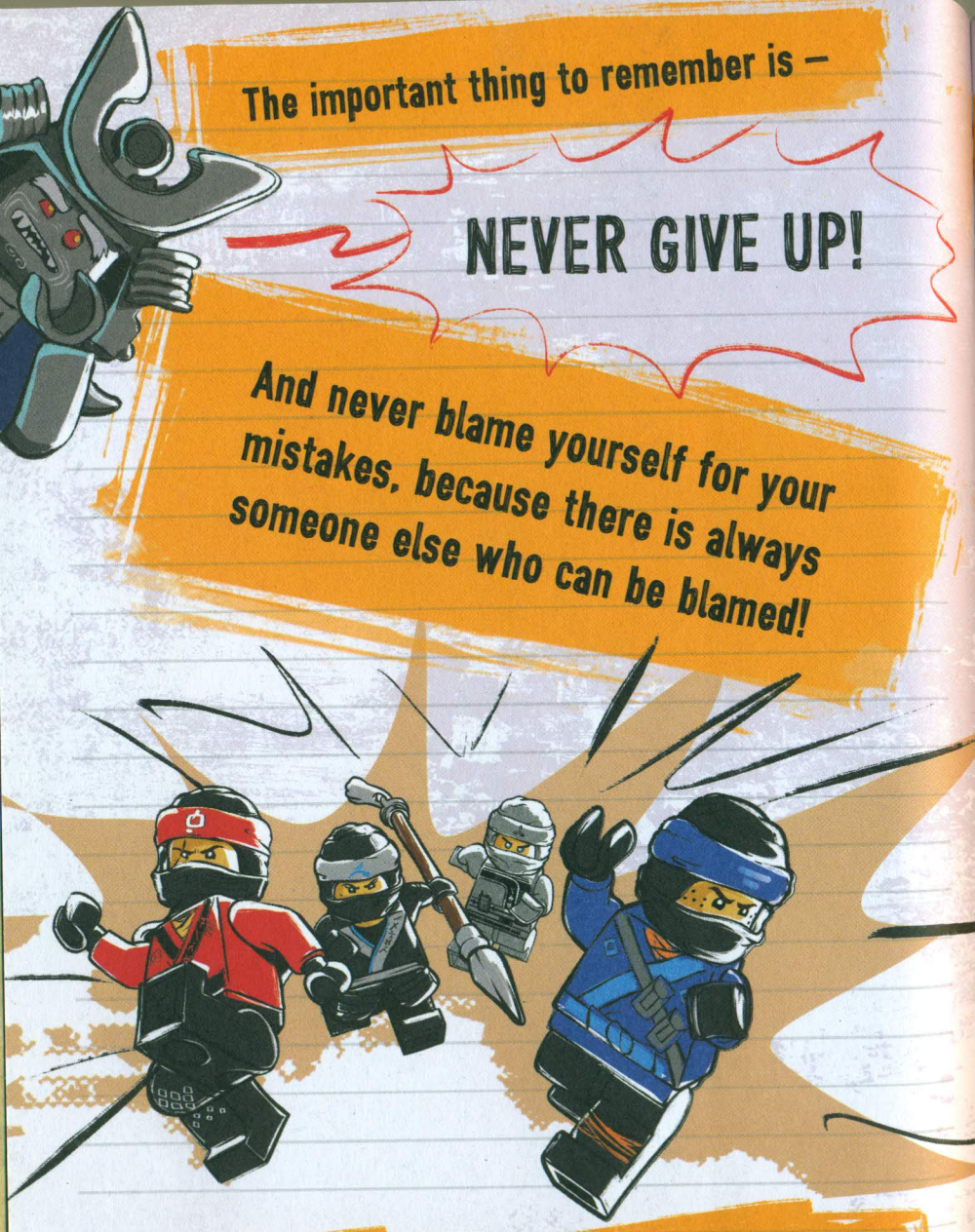

We were defeated by the Secret Ninja Force and I was up all night trying to work out why.

Maybe it's because the green one caught me by surprise and launched a ton of missiles at me.

He was yelling crazy things at me!

Some of my troops are poorly motivated.
HOW WAS YOUR WEEKEND?
So, I was thinking, what if we just fired a hundred men? Out of the volcano that is!

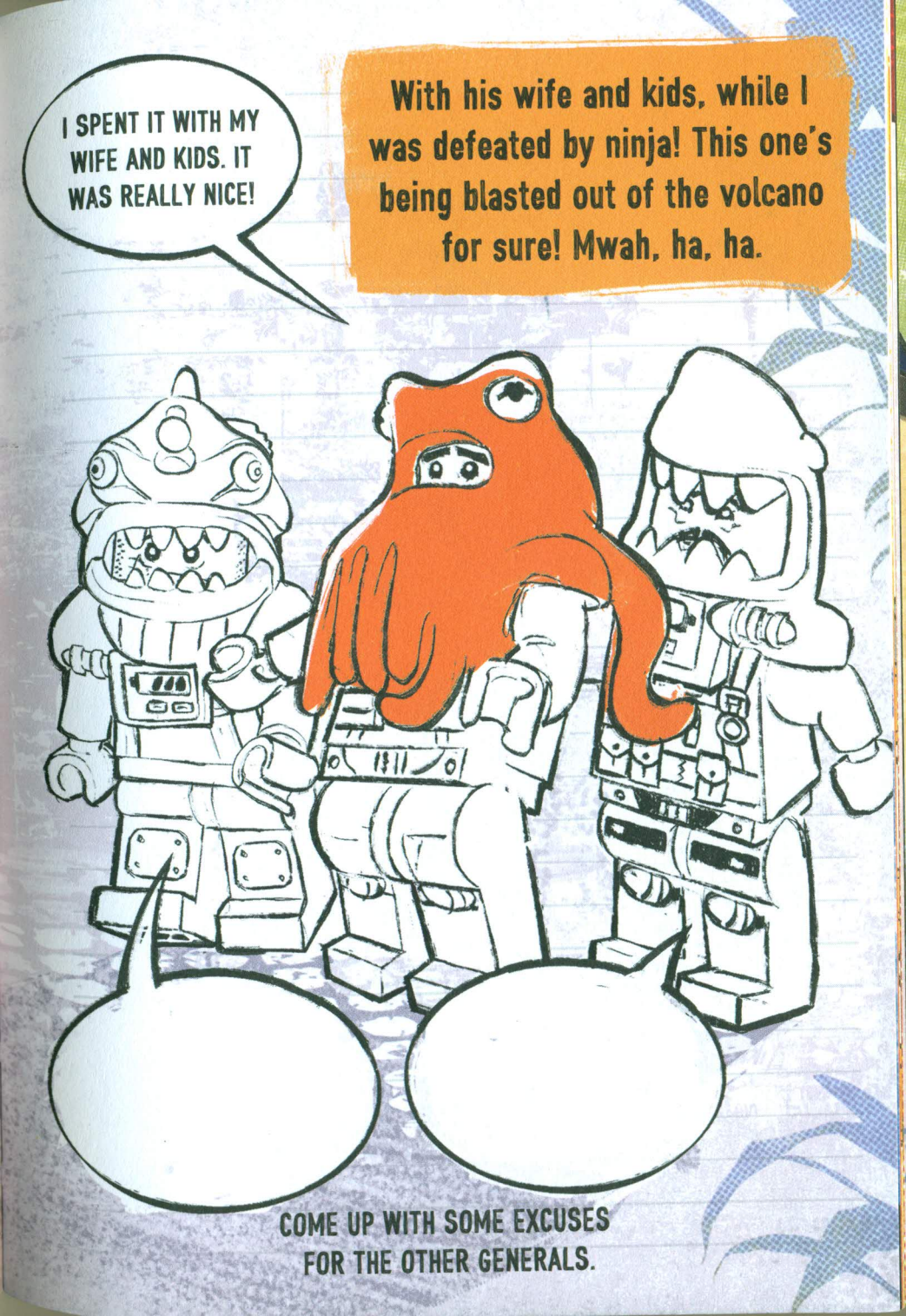

COME UP WITH SOME EXCUSES FOR THE OTHER GENERALS.

Everyone who disappoints me will be fired out of my volcano to fend for themselves in the jungle! Ha ha! It's funny and educational at the same time.

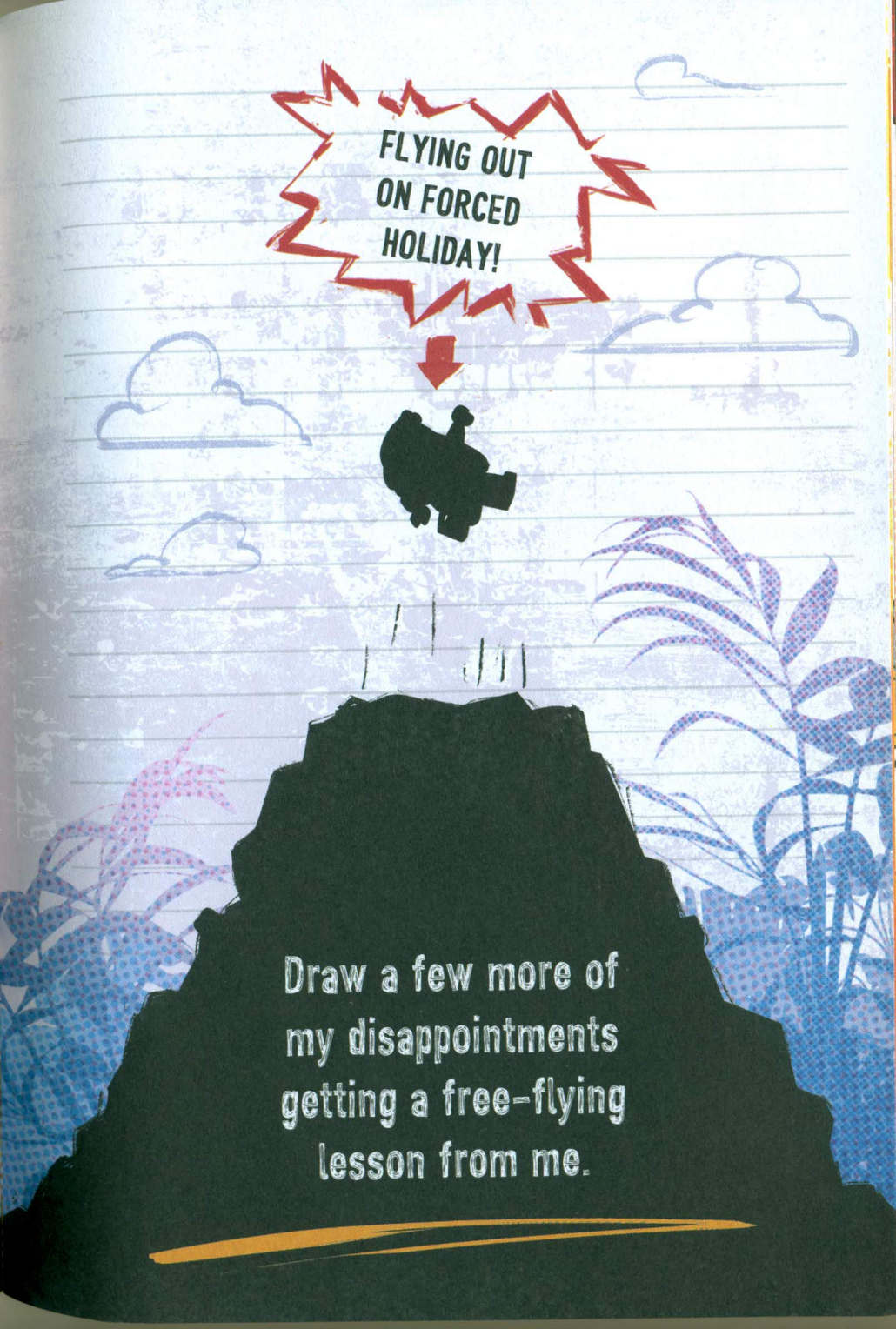
FLYING OUT ON FORCED HOLIDAY!
Draw a few more of my disappointments getting a free-flying lesson from me.

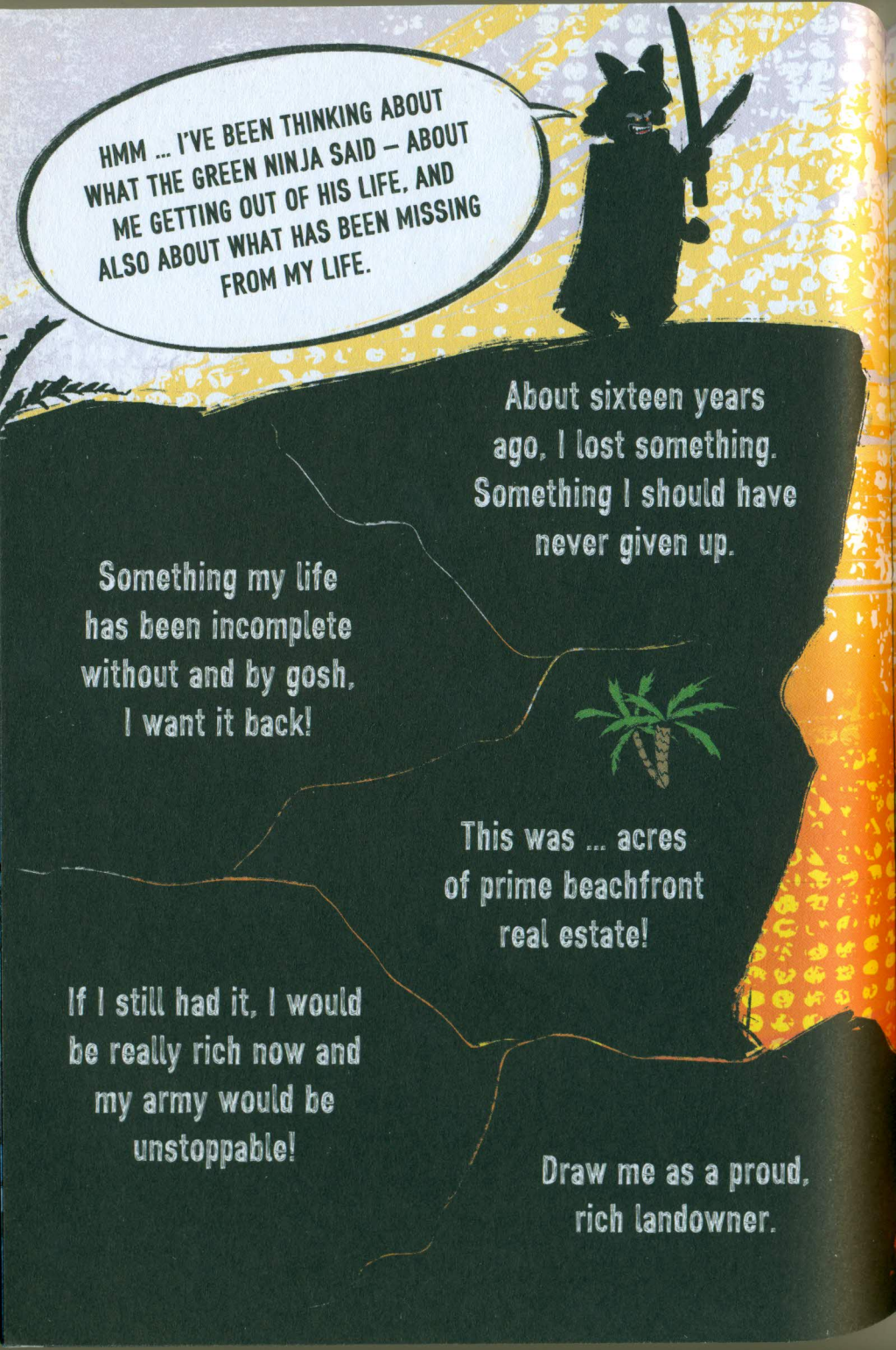
HMM ... I'VE BEEN THINKING ABOUT WHAT THE GREEN NINJA SAID – ABOUT ME GETTING OUT OF HIS LIFE, AND ALSO ABOUT WHAT HAS BEEN MISSING FROM MY LIFE.
About sixteen years ago, I lost something. Something I should have never given up.
Something my life has been incomplete without and by gosh, I want it back!
This was ... acres of prime beachfront real estate!
If I still had it, I would be really rich now and my army would be unstoppable!
Draw me as a proud, rich landowner.

I SHOULD BE STANDING ON THE SHORE IN FRONT OF A ROW OF GRAND MANSIONS.

Wearing my Ninjago City ruler's crown too, of course.

Now, I told the Green Ninja I was coming back with something big, something wicked. Something with some ... pizazz. So ... any ideas?

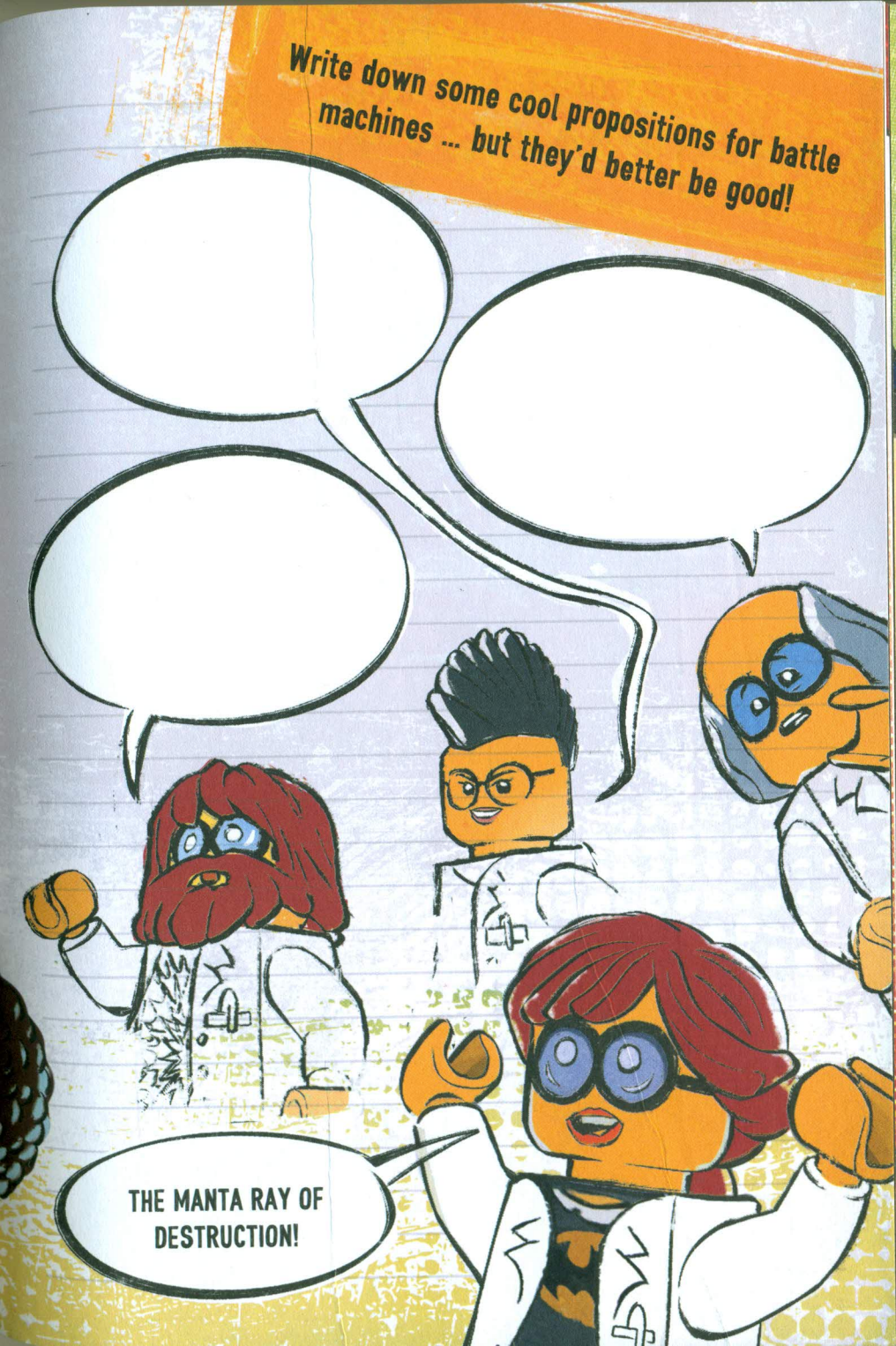
Write down some cool propositions for battle machines ... but they'd better be good!
THE MANTA RAY OF DESTRUCTION!

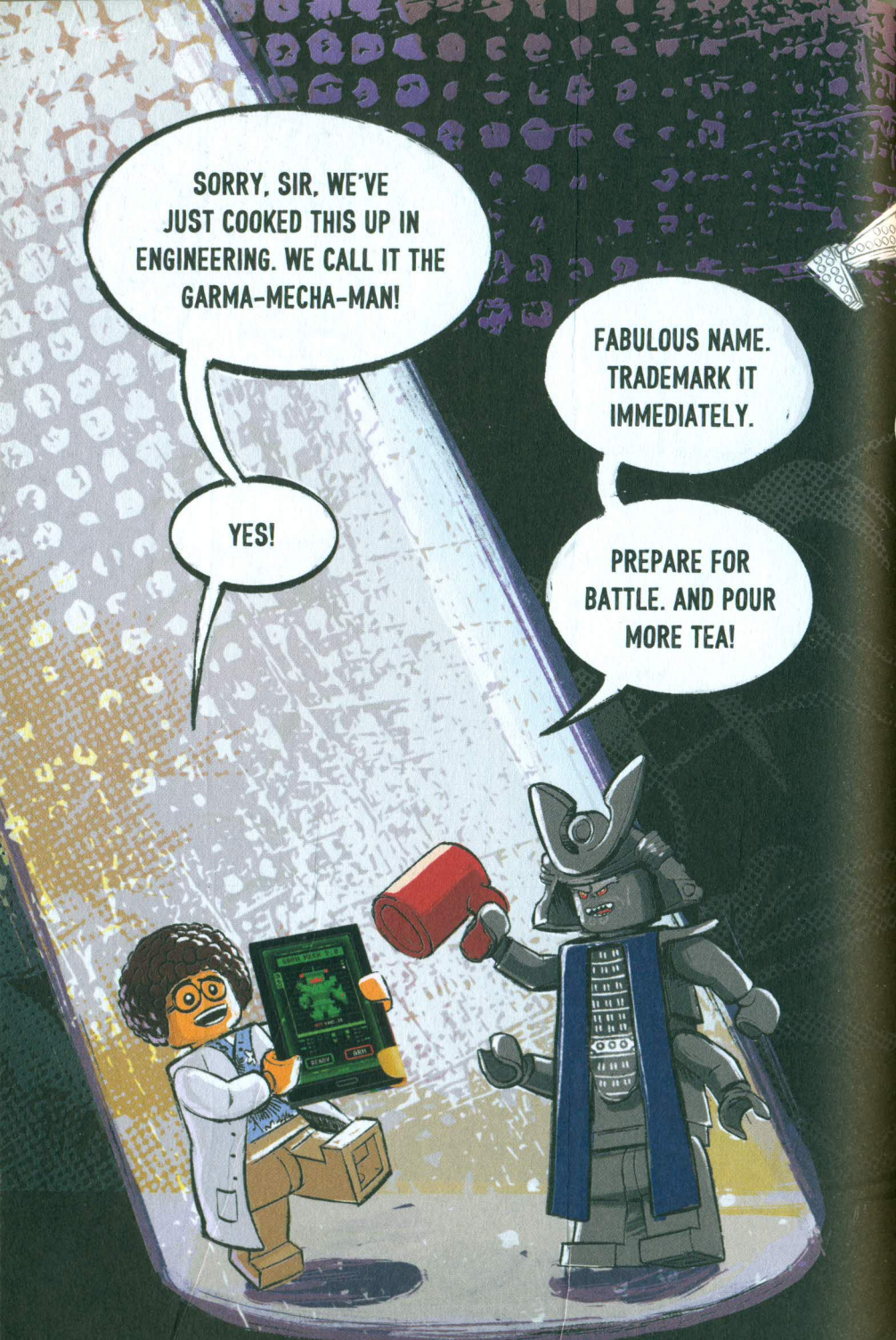
SORRY, SIR, WE'VE JUST COOKED THIS UP IN ENGINEERING. WE CALL IT THE GARMA-MECHA-MAN!
YES!
FABULOUS NAME. TRADEMARK IT IMMEDIATELY.
PREPARE FOR BATTLE. AND POUR MORE TEA!

Give the finishing touches to my new mech by colouring it in!

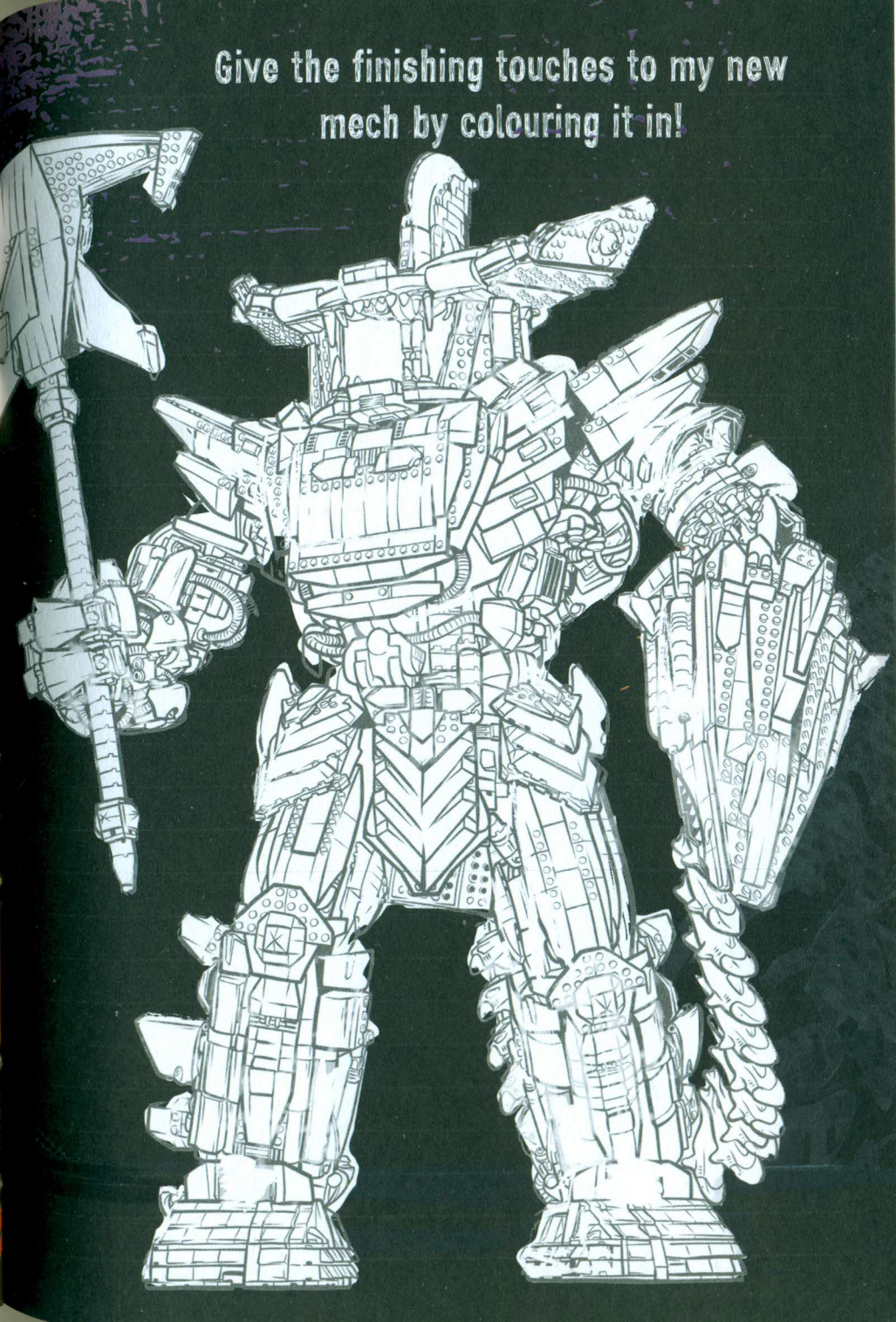

TODAY, I THOUGHT ABOUT WHAT WILL CHANGE WHEN I FINALLY GET TO CONQUER NINJAGO CITY? A LOT – THAT'S WHAT!
WILL WE BE ABLE TO SERVE YOU LIKE WE DO NOW?
AND IF YOU BORE ME I'LL STILL BE ABLE TO GET RID OF YOU.
OH, YOU'RE SO WISE AND JUST.

My first orders as the ruler of Ninjago City:

I haven't mentioned that I have a son yet. L'loyd is his name, or something like that. I thought he was still bald with no teeth. And you know what? When I spoke to him it turns out he has hair and teeth now, and that he's not seven months old any more, he's in high school!

I couldn't talk to him for long because I had to continue planning how to fix the Green Ninja problem!

If I only knew where he was hiding ...

I need to think of a way to catch him ...

I know! Maybe I'll build a giant dragon-catching mech from which I'll shoot out a very big net.

Or I'll lure the Green Ninja into an enormous, very sticky mud trap.

AND NOW IT'S YOUR TURN. SHOW ME WHAT YOU'VE GOT, MINION! WHERE DO YOU THINK THE GREEN NINJA COULD BE HIDING?

How to spot a ninja

(Draw a ninja – but don't make him too attractive!)

head full of ideas

silly mask (making identification more difficult)

weapons (I'd rather they didn't have any)

Finish the description of the ninja warrior to help me out.

I HAVE BEEN THINKING A LOT ABOUT MY ANNOYING ENEMIES THESE DAYS. THEY ALWAYS SEEM TO BE LURKING AROUND. AND THE LITTLE SMARTY-PANTS NINJA ALWAYS KNOW HOW TO SURPRISE US ...
YOU ENTER A CITY TO PILLAGE IT ... THEN, SUDDENLY THEY APPEAR, RIDING THEIR ENORMOUS MECHS ... I DON'T LIKE SURPRISES, SO NOW I PRACTISE HOW TO INSTANTLY RECOGNISE THE NINJA.

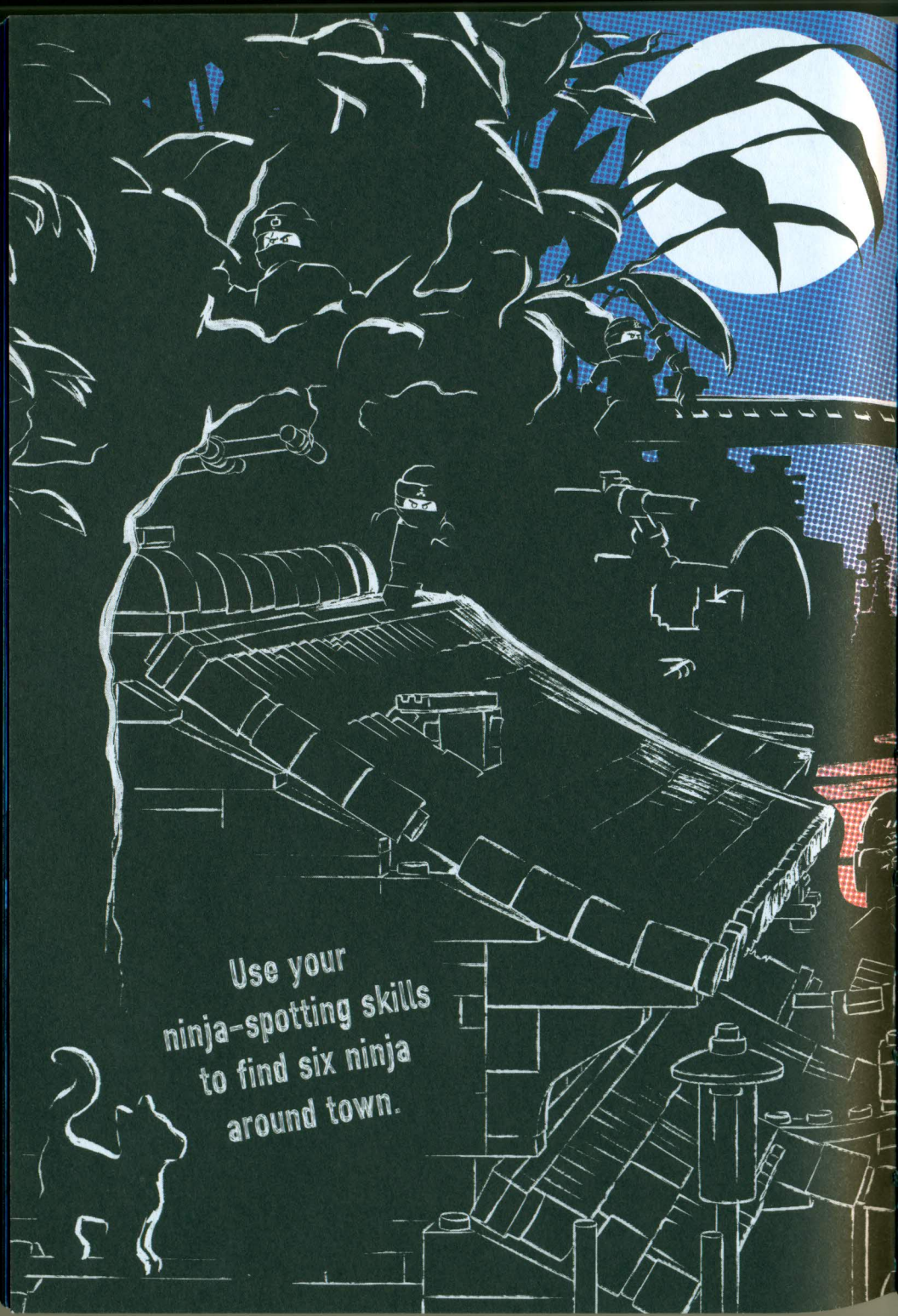
Use your
ninja-spotting skills
to find six ninja
around town.

Make me happy by destroying the pictures of the ninja!

Draw some ridiculous skis for the green one.

Give the white one red clothes and a SANTA HAT.

The red one will look good with BIG SUNGLASSES and a LARGE MOUSTACHE. HE HE HE

Behold the wall of shame! These are the nasty ninja who constantly defy me. You should definitely doodle over them ...

How will you change the rest?

Speaking of ninja ... I've been dreaming about an enormous, massive duel with my greatest enemy! Maybe with the Green Ninja? Or maybe with my brother, Master Wu? (Have I mentioned that I have a brother?) Hmm ... the duel would take place in dramatic weather. During a thunderstorm! A hurricane! Rain, snow, flooding and an earthquake! (OK, maybe I'm exaggerating ... a thunderstorm will do.)

DESIGN AN OPPONENT FOR ME

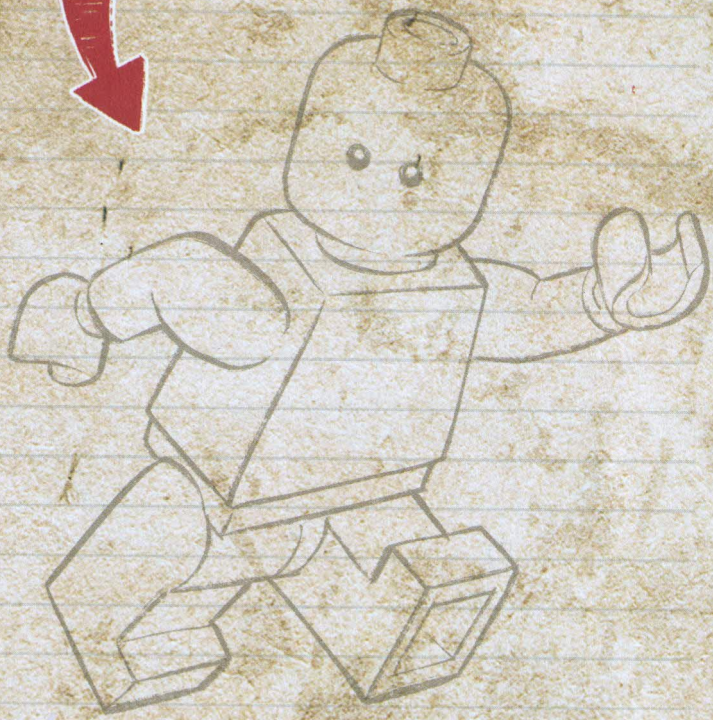

Choose an opponent for me, then finish the comic to show the results of the greatest duel of all time.

You might want to add stickers, too!

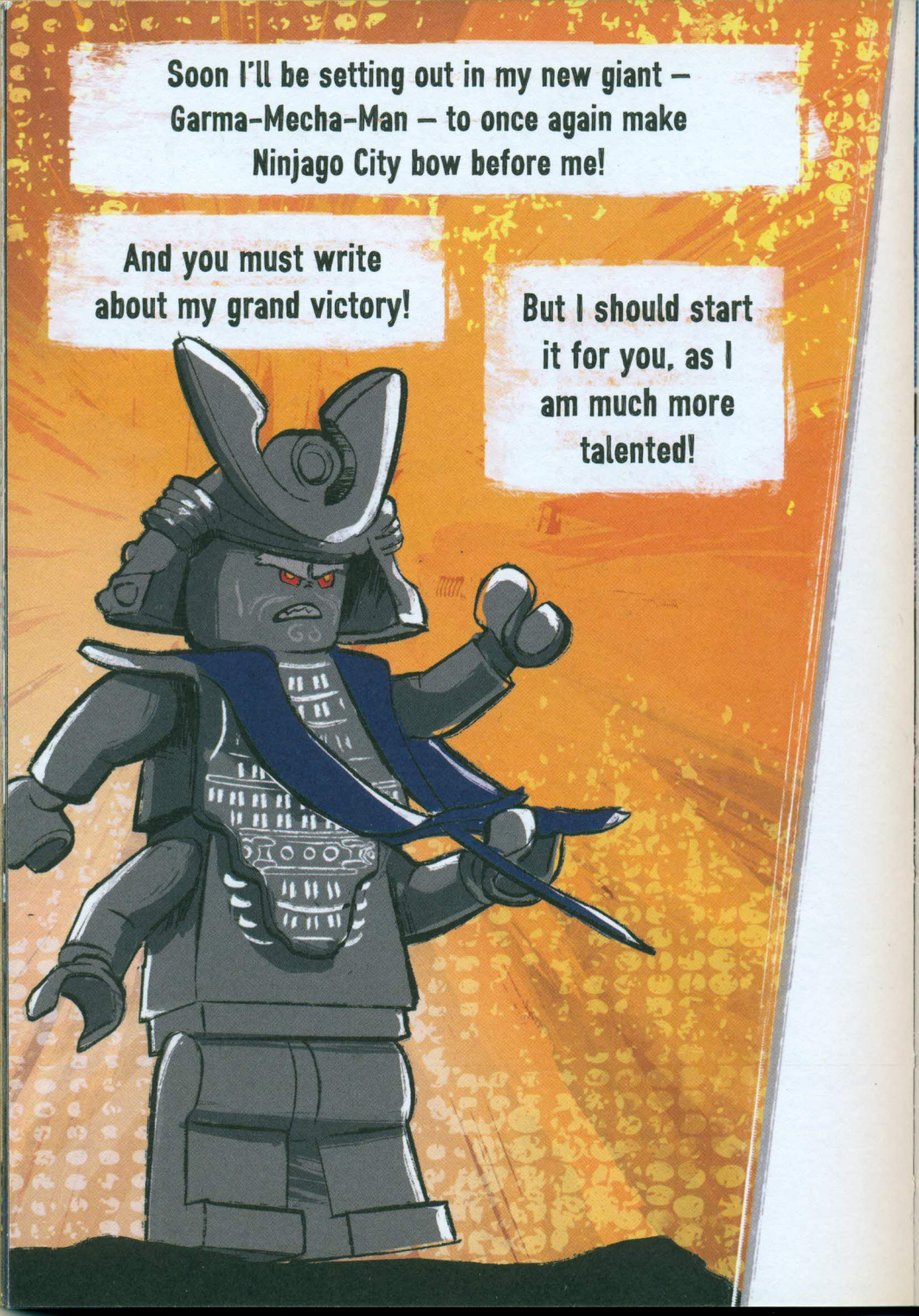
Soon I'll be setting out in my new giant – Garma-Mecha-Man – to once again make Ninjago City bow before me!
And you must write about my grand victory!
But I should start it for you, as I am much more talented!

THE REAL STORY OF THE NINJAGO CITY CONQUEST

Turbulent waters were lashing against the shores of Ninjago City. Suddenly, the waves whirled around and a giant figure emerged from the raging sea foam. It was an enormous mech, controlled by the future ruler of Ninjago City, and it was heading towards the shore! The eagle-eyed conqueror contemplated his future kingdom. He wondered what those ninja would do when they saw his new mech. They'd probably be scared and run away! Just then, lots of Shark Army vehicles appeared. Their chief signalled for them to attack! The conquest of Ninjago City was ON!

Wow, you're never gonna believe this!
The Green Ninja is L'loyd!!!

He's just taken off his mask and
shown his face to me ...

Why didn't anyone
tell me?

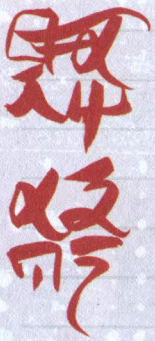

So, I need to
finish this book
right now because
I have to snatch
that Ultimate
Weapon from him.

And he wanted to use the
Ultimate Weapon on me.

Son or not ...
I need to win this one!

And let me tell you
one thing ...

I SHALL RETURN WITH
A REALLY WICKED PLAN!
MWAH, HA, HA!

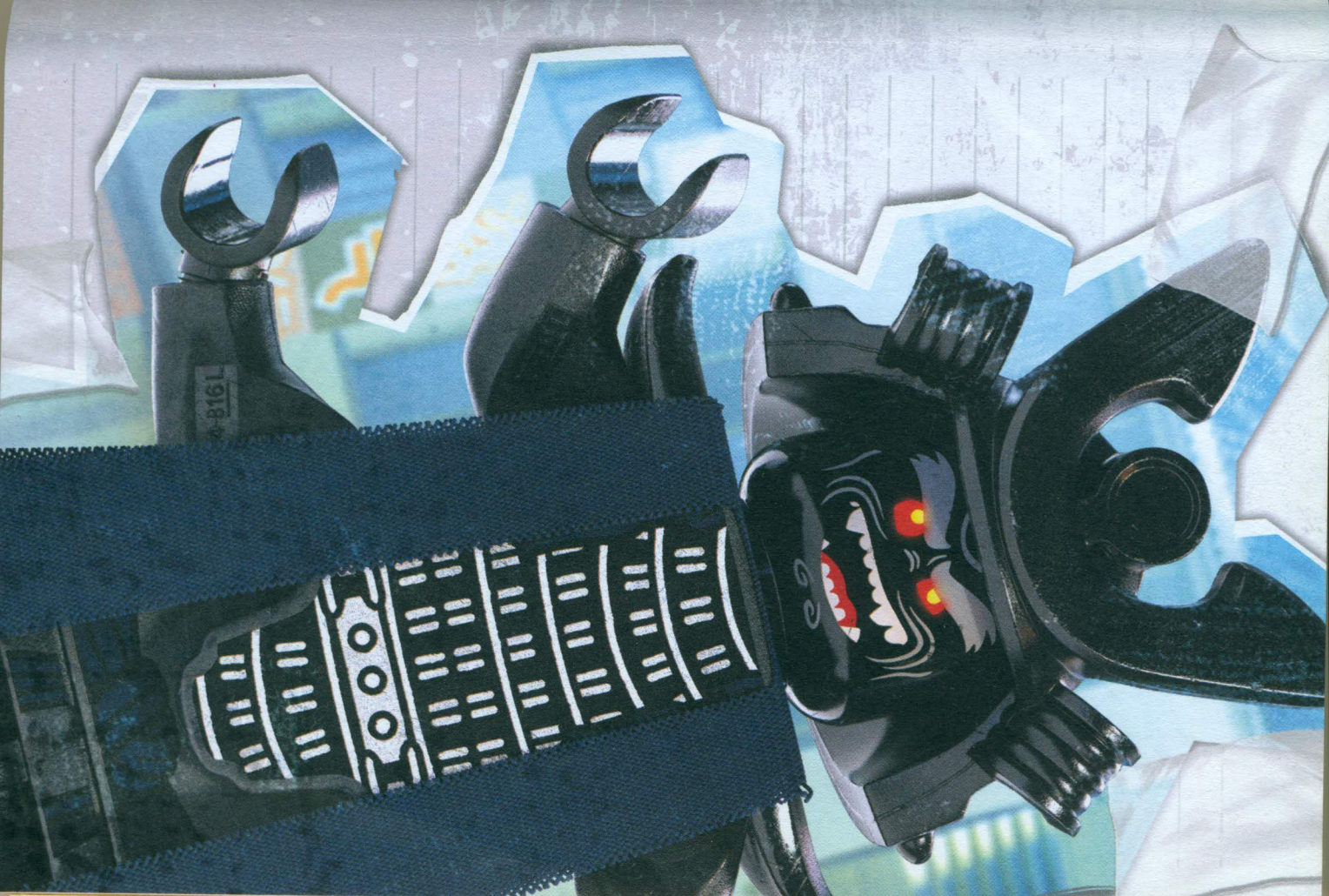
B16L

ABOUT THE AUTHORS

GARMADON

Garmadon is everyone's favourite warlord and greatest leader! (The greatest ever in fact, although even that doesn't give him enough credit.) His battles will always be remembered and children will learn about him at school. He's always full of darkness – incredibly able, brilliant and merciless to enemies. He is highly intelligent, a genius military strategist and a master of martial arts. Put simply, he's an undefeated warrior and mighty conqueror seeking vengeance on the ninja.

NOW IT'S YOUR TURN. WRITE SOMETHING ABOUT YOURSELF AND HOW MUCH YOU WORSHIP ME HERE:

© LEGO

© LEGO

I AM GARMADON – UNDEFEATED WARRIOR, MIGHTY CONQUEROR, SEEKER OF VENGEANCE AND EXCELLENT FATHER AND BROTHER ... AND THIS IS MY JOURNAL. I NEED SOMEONE TO HELP ME COMPLETE IT AND MAKE IT AS EVIL AS POSSIBLE TO HELP WITH ALL MY CONQUERING. AND THAT SOMEONE IS YOU! READY? LET'S GO DOMINATE!

Copyright © 2017 Warner Bros. Entertainment Inc. & The LEGO Group. THE LEGO NINJAGO MOVIE © & ™ Warner Bros. Entertainment Inc. & The LEGO Group. WB SHIELD: ™ & © WBEI. LEGO, the LEGO logo, the Minifigure, the Brick and Knob configurations and NINJAGO are trademarks and/or copyrights of the LEGO Group.
© 2017 The LEGO Group. All rights reserved. (s17)

Produced by AMEET Sp. z o.o. under license from the LEGO Group.

AMEET Sp. z o.o.
Nowe Sady 6, 94-102 Łódź – Poland
ameet@ameet.pl
www.ameet.pl

Distributed by Egmont UK Limited.

Please keep the Egmont UK Limited address for future reference.

www.LEGO.com

First published in Great Britain in 2017 by Egmont UK Limited
The Yellow Building, 1 Nicholas Road, London W11 4AN

ISBN 978 1 4052 8745 6
67228/1

All rights reserved. No part of this book may be reproduced or transmitted in any form or by any means, electronic, mechanical, photocopying or otherwise, without the prior written permission of the publisher, AMEET Sp. z o. o., or the copyright owner.

Stay safe online. Egmont is not responsible for content hosted by third parties.

Printed in EU.

Model group:	Books for children – AMEET	Style number:	174
Item name:	THE LEGO® NINJAGO® MOVIE™. The Conqueror Garmadon's Activity Journal	Series:	BAT
		Item number:	BAT-701
Description:	The complete product consists of 64-page book and 2 sticker pages.	Batch:	01/GB

7+

MIX
Paper from responsible sources
FSC® C015559
www.fsc.org

CE

WARNING!
Choking hazard.
Small parts.

0-3

ISBN 978-1-4052-8745-6
90100
9 781405 287456
£5.99
egmont.co.uk
EGMONT